

Wellington Elementary School

Campus Profile

SCHOOL HOURS 7:45 a.m. to 3 p.m. **GRADES** Kindergarten through 5th grade
ONLINE lisd.net/wellington | facebook.com/wellingtones | x.com/wellington_elem

STUDENT INFORMATION

726 Students
 95.4% Average daily attendance

STAFF INFORMATION

61.48 Total staff members
 17.0 Average number of years teaching experience
 11.6 Average number of years teaching in LISD schools

PROFESSIONAL LEARNING

Total number of hours the staff spent developing their job skills last year

3613

52.4

Average professional learning hours per Lewisville ISD staff member



OBSERVATION

397 Number of administrator visits to observe class instruction

132 Average number of classroom visits per administrator

At Wellington Elementary, we pursue PRIDE:

- P Possibilities are Endless
- R Relationships Matter
- I Inclusive Atmosphere
- D Determined to do our Best
- E Excel to our Potential

Wellington Elementary, in partnership with home and community, will promote a safe, positive, and nurturing environment that is dedicated to meeting the needs of all students. We are passionate about developing the potential of each child by using a curriculum that is aligned with state standards, designed to develop higher-level thinking skills, and create a desire for lifelong learning. Our students have a growth mindset, which allows them to persevere and accomplish their goals and become 21st-Century learners.



ACADEMIC PERFORMANCE

Istation by grade level

Lewisville ISD monitors students' reading progress through the Istation computer program. Teachers can quickly assess which students need help. This chart shows the percent of students reading on grade level or showing six months growth at the end of the school year.

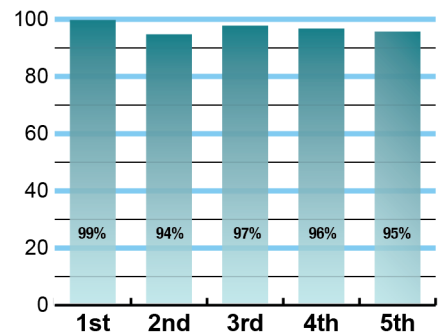

CLUBS

Students engage in learning of their choice beyond the classroom through clubs. Ours include Chess Club, Welcome Crew, Challenge Island, Kindness Ambassadors, Student Council, Jump Rope Team, Wize Academy Coding, Successful Students & Athletes, and Honor Choir.

DIGITAL CITIZENSHIP

Earning the Common Sense School badge is a symbol of our school's dedication and commitment to helping students think critically and use technology responsibly to learn, create, and participate.

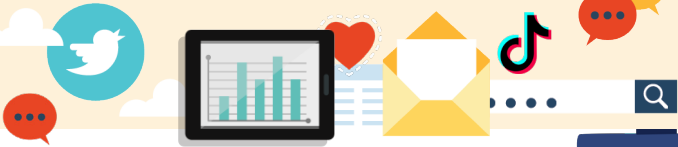

PROGRAMS

Our campus offers unique programs to help our students grow. Some of ours include Spanish Immersion Program, PAW Pals, Gifted and Talented, WatchDogs, Language Science (MTA), Student Council, Athletes for Literacy, ESL, Special Education, and Extended School Day.

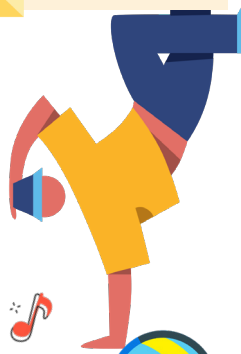

ARTS AND ATHLETICS



100%

Participation in athletics or physical education

100%

Participation in fine arts such as music and art

AWARDS AND RECOGNITIONS

- District Finalist for Principal of the Year 2019-2020, 2022-2023
- District Finalist for Assistant Principal of the Year 2019-2020, 2020-2021, 2023-2024
- CREST Award, 2018-2024
- Elementary Teacher of the Year Finalist for Texas 2022-2023
- Region 11 Elementary Teacher of the Year 2022-2023
- Cain Szczepanski Award of Excellence Winner 2022-2023
- Best of Denton County: Best Public Elementary School 2014, 2015, 2016, 2018, 2020, 2021, and 2022
- Best of Denton County: Best Kindergarten 2016 and 2017
- Best of Denton County: Best Public School Teacher: 2017, 2018, 2020, 2021, 2022
- Best of Denton County: Principal of the Year 2022-2023
- District Teacher of the Year Winner 2017-2018 and 2022-2023
- District Teacher of the Year finalists 2018, 2020, 2022, and 2023

Survey said...



What our parents think

In April 2024, parents were surveyed about the campus their child attends. Values represent the percentage of respondents who agreed with each statement. Based on 271 responses.

Are satisfied overall	97%
Most of the time, my child is happy at school	95%
My child's health and wellness are supported	98%
Parents feel welcomed at school and are involved	96%
School staff communicates well with families	96%
Teachers do whatever it takes to help my child meet academic standards	94%

What our students think

In April 2024, we asked 4th and 5th grade students about adults they could confide in at our school. Values represent the percentage of students who agreed with the following.

There is a staff member at my school with whom I feel comfortable talking	90%
---	-----



WELLINGTON ELEMENTARY SCHOOL

Home of the Wildcats
Flower Mound, Texas

Tami Braun, Principal

