

Lewisville High School Killough

Campus Profile

SCHOOL HOURS ONLINE

8:20 a.m. - 3:35 p.m. **GRADES** 9th and 10th
lisd.net/lhskillough | facebook.com/lhskillough | x.com/lhskillough

STUDENT INFORMATION

1018 Students
91.3% Average daily attendance

STAFF INFORMATION

94.2 Total staff members
10.9 Average number of years teaching experience
6.3 Average number of years teaching in LISD schools

PROFESSIONAL LEARNING

Total number of hours the staff spent developing their job skills last year

5941



Average professional learning hours per Lewisville ISD staff member



OBSERVATION

Number of administrator visits to observe class instruction

594

149 Average number of classroom visits per administrator

What we believe

Students come first and are provided engaging educational experiences that will prepare them to be successful in the real world. Although risk-taking is a critical component of the learning process, we are committed to ensuring the mental, emotional and physical safety of children in order to prepare them for success with their post-secondary choices. By providing a safe avenue for making and correcting mistakes, students are encouraged to take risks while learning to be resilient. Students will have the opportunity to engage in real-world learning experiences through community partnerships, mentors, and guest speakers, as well as the use of inquiry learning opportunities within the classroom.

COLLEGE AND CAREER READINESS

Average combined scores for 2024 college entrance exams

980 | **18.7**
 SAT | ACT

CTE certifications earned by students in 2024

46% Enrolled in Honors/AP or dual credit courses

GRADUATION RATE

Percent of graduates from the class of 2024

94.5%



■ = Percent of students whose test scores indicate they are college and career ready



SAT Reading/Writing
58.0%



SAT Math
28.0%



ACT English Comp
42.0%

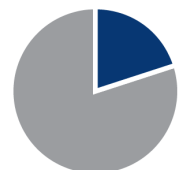

ACT Algebra
20.0%



ACT Social Science
36.0%



ACT Biology
30.0%



PSAT/NMSQT Reading/Writing
31.2%

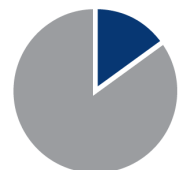

PSAT/NMSQT Math
15.1%

Survey said...



What our parents think

In April 2024, parents were surveyed about the campus their child attends. Values represent the percentage of respondents who agreed with each statement. Based on 105 responses.

Are satisfied overall	88%
Most of the time, my child is happy at school	89%
My child's health and wellness are supported	89%
Parents feel welcomed at school and are involved	93%
School staff communicates well with families	85%
Teachers do whatever it takes to help my child meet academic standards	88%

What our students think

In April 2024, seniors were asked about their future readiness and post-graduation plans. Values represent the percentage of students who agreed with each statement.

I plan to go to college	73%
I will join the military or attend a service academy	4%
I plan to work full time	22%
I will attend technical or trade school	10%
I plan to attain industry certification	5%
There is a staff member at my school with whom I feel comfortable talking	79%



PROGRAMS

Our campus offers unique programs to help our students become better learners, leaders, and friends.

- AVID college readiness
- Library Ambassadors
- Campus Advisory Team
- Student Engagement Committee
- Circle of Friends
- ESL Liaisons
- National Honor Society
- Communities in Schools
- Student Council



FINE ARTS AND ATHLETICS

63% Participate in athletics or PE

60% Participate in the arts



CLUBS

Clubs provide opportunities for students to engage in learning of their choice beyond the classroom.

Some of our clubs include Art, Chin, Circle of Friends, Dungeons and Dragons, Fashion, Multicultural, Weight Lifting, Board Games, Rotary Interactive, Journey to Dream, Basketball, Volleyball, Wii Room, crochet club, AIM, and TRIO.

DIGITAL CITIZENSHIP



Earning the Common Sense School badge is a symbol of our school's dedication and commitment to helping students think critically and use technology responsibly to learn, create, and participate.

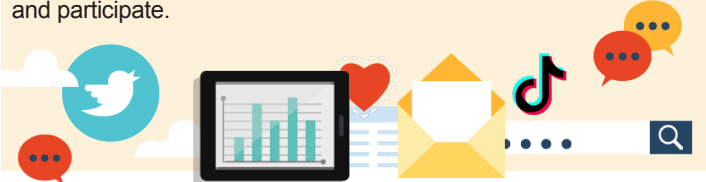

OTHER AWARDS AND RECOGNITIONS

- Counselor of the Year finalist
- Child Nutrition Employee of the Year finalist
- CREST - Texas School Counselor Association
- District Teacher of the Year Finalists
- District Administration Finalists
- Communities in Schools Educator of the Year
- Communities in Schools Student of the Year
- Lewisville Education Foundation Grants
- ENERGY STAR certified school

LEWISVILLE HIGH SCHOOL KILLOUGH CAMPUS

Home of the Farmers
Lewisville, Texas

Stephanie Gore, Principal

